

StripAssay[®]

Evaluator

Software Release 2

Documentation Revision 10/2025

Cat. No. 6-100

TABLE OF CONTENTS

Table of Contents	ii
1. STRIPASSAY® EVALUATOR	1
Features	1
Demo Documents	1
System Requirements	1
2. SOFTWARE INSTALLATION	3
3. NAVIGATING THE SOFTWARE	5
Start / Acquisition	5
Strips / Sample Info	5
Results	5
Reporting	6
4. PROGRAM SETTINGS	7
Folder Locations	7
Scanner Selection	7
Scanner Calibration	8
Scanner Compatibility Check	8
Default Import / Export Filters	9
System Settings	9
5. PREPARATIONS (START)	10
Mounting of Strips	10
Assay Setup	10
Define the StripAssay® Type	11
Preparing to Scan	12
6. DATA ACQUISITION	13
Automatic Mode	14
Manual Mode	15
Removing Sheets	15
7. MANIPULATING STRIPS	16
Toolbar Options	17
Positioning Strips	19

8. EDITING SAMPLE INFORMATION	21
Importing/Exporting Sample Information	21
Basic Import/Export Filter – Specification	22
9. RESULTS	23
Editing the Strip Pattern	24
Toolbar Options	25
10. REPORTING	26
Context Menu	27
Reporting Toolbar	28
Previewing Reports	28
Customizing Report Styles	29
Formatting Parameters	30
11. DATA EXPORT	31
Results of a Single Strip	31
Strip Images and Schematics	31
Sheet Images	31
Assay Results	31
12. STRIP CALCULATOR	35
Toolbar Options	36
13. STRIPASSAY SELECTOR	37
Toolbar Options	37
Assay Definition Management	38
14. SOFTWARE DEINSTALLATION	39
15. TROUBLESHOOTING & SUPPORT	40
Software/Hardware-related Problems	40
Analysis-related Problems	41
16. MENU / TOOLBAR REFERENCE	42
File Menu	42
Edit Menu	42
Assay Menu	43
Tools Menu	43
Help Menu	44
Main Navigation Bar	44

Main Toolbar	45
Strips / Sample Info Toolbar	45
Results Toolbar	46
Reporting Toolbar	46
Strip Calculator Toolbar	47
StripAssay Selector Toolbar	47
Print Preview Toolbar	48

1. STRIPASSAY® EVALUATOR

Features

StripAssay® Evaluator is the data recording and interpretation software for ViennaLab *StripAssay®* series of genetic assays.

The software is capable of automatic analysis of future products in the ViennaLab *StripAssay®* series through simple addition of the appropriate assay definition file (see [chapter 13](#)).

Please check <https://www.viennalab.com> for a list of available assays and for software updates.

Demo Documents

A number of demo documents are bundled with *StripAssay® Evaluator*. These can be used to explore the features of the software.

To open a demo document, use the **Open a demo document ...** menu item in the **File** menu.

System Requirements

- ⦿ **Computer:** PC with 4 GB RAM and a screen resolution of at least 1024x768 pixels (1920x1200 pixels or better recommended).
- ⦿ **Operating system:** Microsoft Windows 11 (Release 23H2 or newer) with the Microsoft .NET Framework 4 (included on the *StripAssay® Evaluator* installation USB thumb drive or available from Microsoft via Windows Update or direct download; search for “Framework 4 Redistributable”). For installation, administrator privileges are required.
- ⦿ **High dpi displays:** *StripAssay® Evaluator* (from version 2.17) is fully compatible with high dpi displays, such as 4K monitors or small notebook screens, i.e. when display scaling in Windows is set to a value other than 100%. Earlier version had only limited high dpi compatibility, leading to text and images looking blurry on high dpi screens or when a display scaling other than 100% was in effect. Version 2.11 or less were not compatible with values for display scaling other than 100%.

- ⊙ **Scanner:** TWAIN-compatible flatbed scanner (32 bit drivers) capable of at least 300x300 dpi optical resolution and a minimum A4 (210x297 mm²) scanning area. Scanners from Canon (LiDE series) are recommended. Compatibility of scanners can be checked with [StripAssay® Evaluator](#) running in demo mode. See [chapter 4](#) for details.

Many scanner drivers support a fully automatic mode requiring no user interaction. Such modes, however, are not suitable for manual scanning from within [StripAssay® Evaluator](#). If available, please use “advanced” or “professional” modes where you can control scan resolution. It is also possible to scan images with your favorite scanning software and to later import these images into [StripAssay® Evaluator](#) using the Load Images function (see [chapter 6](#) for more details about loading images). Generally it is recommended to mount strips onto [Collectors™](#) and use the Auto-Scan & Analyze function (see [chapter 6](#)).

2. SOFTWARE INSTALLATION

Depending on the way you have received your copy of *StripAssay® Evaluator*, you will have to take the steps outlined below. You need to be logged on as a member of the **Administrators** group to install the software and necessary drivers.

⦿ **Bundled with Hardware**

If you have received *StripAssay® Evaluator* together with the necessary hardware (computer running Microsoft Windows and a scanner), you will not have to take any further installation steps. *StripAssay® Evaluator* will be ready to use, and you should find an icon to start the software on the Windows desktop. Skip ahead to [chapter 3](#).

⦿ **Received via Email or Download**

If you have received the software by email or download, it will likely be in the form of a single file named `EvaluatorSetup.exe` (it may be packaged in a ZIP archive; in this case, you will have to unzip the file first). To install the software, simply doubleclick `EvaluatorSetup.exe`. In case the Microsoft .NET Framework 4 has not been installed, you will be notified by the setup program and the installation will halt. You then first have to install the latest version of the Microsoft .NET Framework 4, which can be done by running Windows Update, or by directly downloading the .NET Framework from <https://www.microsoft.com/downloads>.

⦿ **USB Thumb Drive**

If you have received *StripAssay® Evaluator* on a USB thumb drive, put the drive into one of the computer's USB ports (USB 3 recommended). The setup program should start automatically (if it does not, double-click `EvaluatorSetup.exe` in the root directory of the thumb drive. Follow the instructions presented by the setup program. The Microsoft .NET Framework 4 is included on the thumb drive, as well as several language packs. Should a version corresponding to the language version of your Windows operating system be missing, it is recommended that you download and install the appropriate language version manually instead (see above).

⊙ **Deinstallation**

To uninstall [StripAssay® Evaluator](#), please follow the steps outlined in [chapter 14](#).

⊙ **Full and Limited Versions**

[StripAssay® Evaluator](#) operates in full or limited mode depending on whether a so called “dongle” is plugged into one of the computer’s USB ports. Data acquisition is disabled in the limited mode (without dongle), i.e. you cannot load or scan new images. However, it is possible to analyze and annotate strips and to print reports even in limited mode. [StripAssay® Evaluator](#) can be installed and used on any number of computers, but image acquisition is limited to the computer with the dongle.

To obtain a dongle, please contact your local ViennaLab distributor or [ViennaLab Diagnostics GmbH](#) directly.

3. NAVIGATING THE SOFTWARE

StripAssay[®] *Evaluator* organizes the analysis workflow in four steps, easily accessible via the main navigation bar. Clicking on a tab will show a screen associated with the specific steps and tasks.

1 Start / Acquisition

When starting a new analysis, general information about the assay is specified, such as assigning an ID to the assay document, naming the operator, filling in the assay lot number, the date, and any comments. When images of strips will not be scanned from *Collectors*[™], the type of assay should be selected as well. The data acquisition wizard shown on the right half of the screen will guide you through the image acquisition process (see [chapter 5](#) and [chapter 6](#) for more details).

2 Strips / Sample Info

After images have been acquired, this screen allows to verify the correct placement of strips on the scanned images after automatic detection and to make necessary adjustments (or to manually place strips). Furthermore, the scanned images, named “sheets”, can be rotated, cropped, or exported via the tools accessible on this screen. For more details, see [chapter 7](#).

The sample info panel shown on the right side of this screen provides the opportunity to assign sample IDs (patient names, dates of birth, remarks) to individual strips as well as to whole sheets. See [chapter 8](#) for more details on this topic.

3 Results

The results screen shows an individual strip and the interpretation of its staining pattern, as well as present options to modify the recognized pattern, if necessary, and to edit the sample information associated with the particular strip. Exporting and printing of a single strip is also possible from this screen. For more details, see [chapter 9](#).

4 Reporting

Finally, after strip results have been validated by the responsible assay operator/analyst/physician, the results can be printed in the form of either a summary report or as detailed reports for each sample. Results can also be exported to a file that then can be imported into e.g. Excel. For more details on reporting see [chapter 10](#), and for an overview of export options, see [chapter 11](#).

See [chapter 16](#) for a complete menu and button reference.

4. PROGRAM SETTINGS

When the software is started for the first time, or by going to **Tools->Program Settings**, the **Program Settings** dialog is shown.

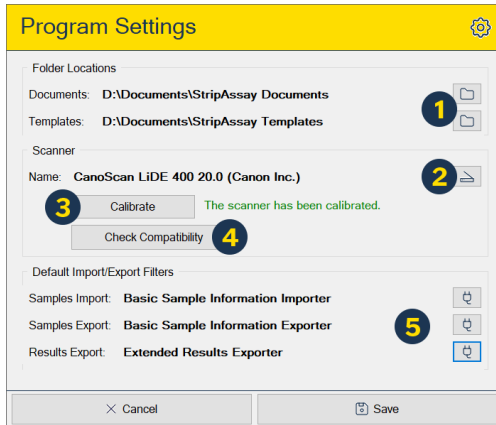

1 Folder Locations

Here, you can change the default storage locations for assay documents (.sad2 files) and templates (.sat2 files). The defaults have been set during program installation and are subfolders in your usual documents folder.

2 Scanner Selection

This item shows the currently selected scanner. To set or change the scanner that should be used by the software, click on the search button and select a scanner from the list. The scanner needs to be TWAIN-compatible (WIA drivers will not give satisfactory results). If you receive an error message stating that no TWAIN scanners are installed when you try to select a scanner, make sure that the scanner driver that was included with your scanner (or downloaded from the scanner manufacturer's homepage) has been properly installed, and double check that the scanner driver adheres to the TWAIN standard.

3 Scanner Calibration

It is also indicated whether the selected scanner has been calibrated. To calibrate a scanner, click the **Calibrate** button and follow the instructions shown on the screen. Calibration only needs to be done once per scanner.

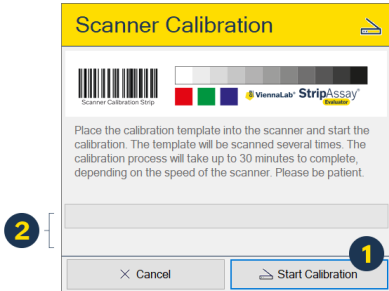

To perform scanner calibration, click the **Start Calibration** button (1). Status messages and a progress bar will keep you informed about the process (2).

4 Scanner Compatibility Check

Compatibility of a scanner or scanner driver with *StripAssay® Evaluator* can be verified by running a scanner compatibility test. To run this test, click the **Compatibility Check** button. This will show the **Scanner Compatibility** dialog.

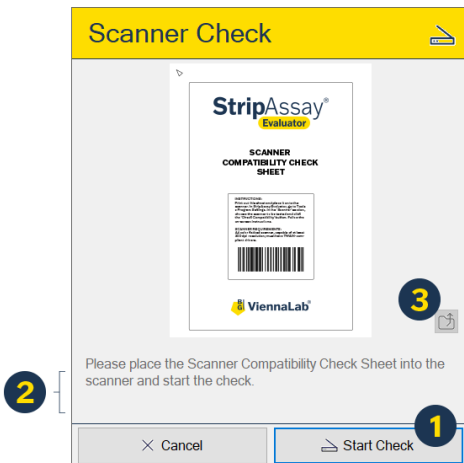

To start the compatibility check, first place the [Scanner Compatibility Check Sheet](#) in the scanner. The [Scanner Compatibility Check Sheet](#) can be printed from a PDF which can be accessed by clicking button **3** (this requires Adobe Acrobat or another PDF reader to be installed). Then, click the **Start Check** button (**1**) to initiate the test scan. The result of the test will be displayed in the status area (**2**) and a more detailed report that can be displayed in a Web browser will be saved to the Desktop.

5 Default Import / Export Filters

Here, you can set which import/export filters should be used for importing and exporting sample information data, and for exporting results. In a standard installation of [StripAssay® Evaluator](#), only one filter per category is installed. Please contact [ViennaLab Diagnostics GmbH](#) if you require specialized export capabilities and ask for a quote.

6 System Settings

Use **Display Scaling** to set the Windows display scaling value for the screen you are running [StripAssay® Evaluator](#). Usually, this value does not need to be adjusted. If you notice display problems, especially regarding the display of the strip schematics, check that this value corresponds to the Windows settings ([Windows Settings / System / Display](#)).

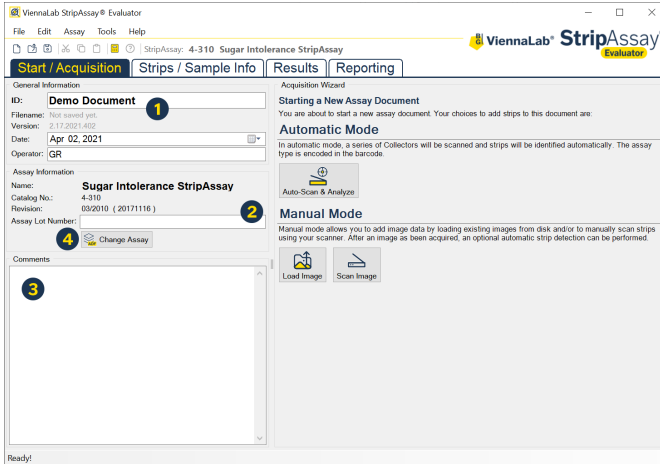

Before scanning of the strips some information about the assay should be recorded in the appropriate fields:

- ❶ Enter an assay ID. The program automatically suggests a name based on the current date and time. You might want to put an assay ID consistent with the policy of your lab here. Also, set the date of the assay, and enter an operator ID, i.e. a reference to the person who performed the analysis.
- ❷ Specify the lot number of the kit used.
- ❸ Enter any additional comments if desired.

Define the StripAssay® Type

When the strips are mounted on a *Collector™* with a barcode, this step is not necessary, as the assay type will be determined automatically.

When you plan to scan manually, or load a pre-existing image for analysis, the type of assay should be specified before starting with the image acquisition.

To select a *StripAssay®* type, click the **Change Assay** button (❹), and select an assay type from the list (for more information on the *StripAssay®* Selector, see [chapter 13](#)).

Preparing to Scan

Place the Collector™ onto the scan area of the scanner in such a way that the arrow in the lower left corner of the sheet (③ in the image on the previous page) points towards the scanner's scan origin. The corner of the sheet should touch the corner of the scan surface. The scan origin usually is the front left or rear right corner of the scanner when the lid opens away from you.

Continue to [chapter 6](#) for more details on the image acquisition process.

To empirically determine where the scan origin is located, simply place a Collector™ (or any other suitably marked piece of paper) into the scanner in one of the positions mentioned earlier. Then, perform a manual scan using StripAssay® Evaluator (or any other scanning software). The sheet is inserted correctly when the arrow (or marking) appears in the upper left corner of the scanned image.

IMPORTANT

Please make sure that the strips mounted on a Collector™ (or any other support) are lying flat on the scanner's surface and that the lid is closed securely. Failure to ensure this might lead to uneven scan results and potential misinterpretation of assay results..

6. DATA ACQUISITION

After the necessary preparations have been completed (see [chapter 5](#)), the next step is to scan the strips (or to load an existing image). The **Acquisition Wizard (1)** shown on the **Start / Acquisition** screen will guide you through the acquisition process. The options presented by the wizard will depend on the state of the current assay document.

The acquisition options will be limited, depending on whether images already exist in the current assay document, and how the first image was acquired. For example, if a Collector™ was scanned, the options are limited to scanning further Collectors™ of the same type.

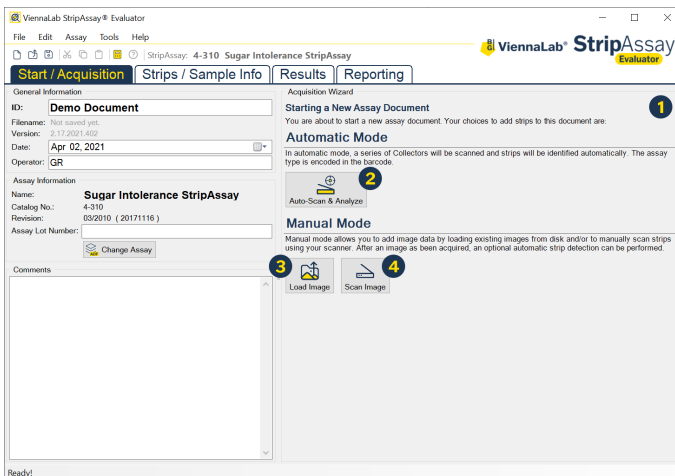

Two basic modes of operation are possible, Automatic Mode (**Auto-Scan & Analyze, (2)**) and Manual Mode (**(3) (4)**). The mode will be locked after the acquisition of the first image. For routine scanning of strips mounted on **Collectors™**, the automatic mode is most appropriate. In the manual mode, sheet images are obtained either by loading pre-existing images from disk (**Load Image, (3)**) or by scanning (**Scan Image, (4)**).

The options to acquire images from a scanner (automatic or manual mode) is only available when a scanner has been chosen in Program Settings (see [chapter 4](#)).

Automatic Mode

Click on **Auto Scan & Analyze** to start automatic scanning and analysis of strips mounted on a Collector™. Follow the instructions of the wizard. Unless you have put a checkmark into **Ignore Barcode** (❶), the software will read the barcode from the Collector™ to determine the type of assay. Otherwise, it will be assumed that a Collector™ matching the current assay type has been placed into the scanner. Click the **Auto-Scan & Analyze** (❷) button to start the scanning process.

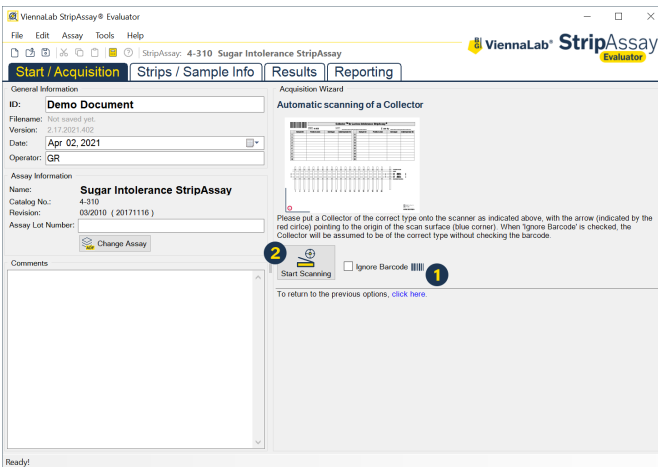

Before scanning Collectors™ it is important to calibrate your scanner (see [chapter 4](#)).

Some scanner drivers support a “full-auto” mode where no user intervention is required. Such a mode is not suitable for manual scanning from within StripAssay® Evaluator. Please set the scanner software to run in a mode that allows user intervention, i.e. the manual setting of scan parameters such as resolution, color depth, and image processing. Alternatively, you can scan images with your favorite scanning software and later import these images via [Load Image](#).

For best results, a scan resolution of 300 dpi and a color depth of 24 bits per pixel is recommended. Also, disable any color correction or image processing options such as “unsharp mask”.

StripAssay® Evaluator supports images in these formats: TIFF (.tif), JPEG (*.jpg, *.jpeg), GIF (*.gif), Portable Network Graphics (*.png), and Windows Bitmap (*.bmp).*

After the barcode has been correctly interpreted, the software will extract the area containing the strips and start the automatic detection process. If reading of the barcode failed, you will be prompted to set the type of assay manually. When scanning and detection are completed, you will be informed about the number of detected strips and presented with the option to either scan more sheets, or to continue to the **Strips / Sample Info** screen or to the **Results** screen.

Subsequent *Collectors™* in a multi-sheet assay must be of the same type, as different types of strips within one assay document are not allowed.

Manual Mode

Image acquisition in manual mode can be done by scanning images manually, using the interface provided by the scanner driver, or by loading existing images from disk. After loading or scanning a sheet, you will be prompted to enter some information about the sheet (❶) and whether to just add the sheet to the assay or to attempt automatic detection of strips (❷), to add the sheet without automatic detection (❸), or to not add the sheet (❹).

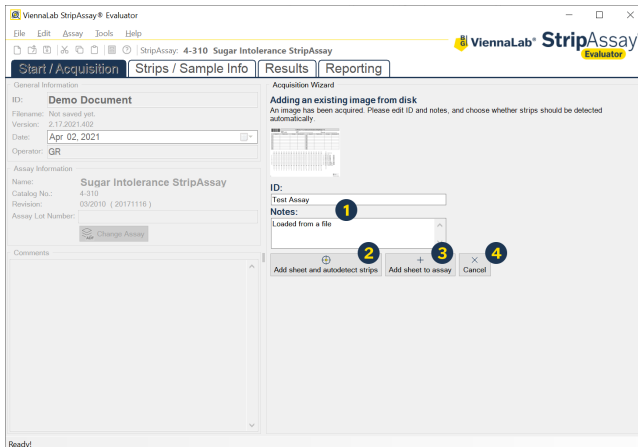

Automatic detection is only available for single-strip assays.

Removing Sheets

Sheets can be removed from an assay document via the **Sheet->Delete** menu on the **Strips / Sample Info** screen. See [chapter 7](#) for more information.

7. MANIPULATING STRIPS

On the **Strips / Sample Info** screen you can verify the placement of strips after auto-detection. Furthermore, you can add, re-position, or delete strips manually on scanned images. Additionally, especially when using loaded or manually scanned images, you can perform a number of image manipulations such as rotating or cropping.

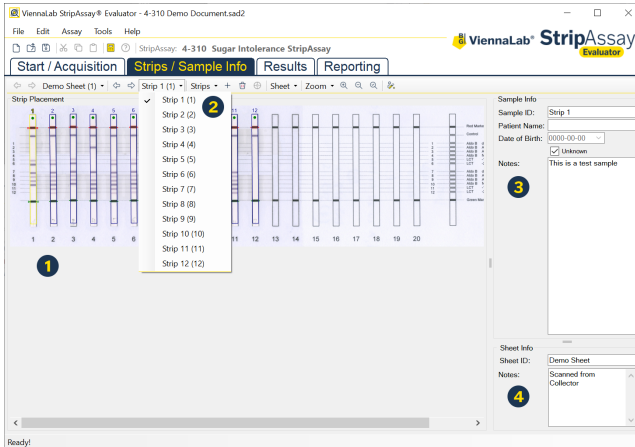

The main options on the **Strips / Sample Info** screen are:

- ❶ Manipulate strips: Re-position, add, or delete strips.
- ❷ Navigate between strips: Use the menu to jump directly to a specific strip (a similar menu is available for sheets when there are two or more sheets in an assay document).
- ❸ Edit sample information: Change the default name of strips, add patient data (name, date of birth), as well as any comments and remarks.
- ❹ Edit sheet information: You can name sheets and add comments.

Toolbar Options

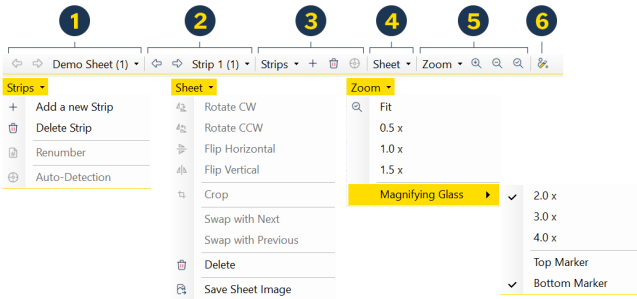

- 1 **Navigate between sheets.** Either select a specific sheet from the menu, or use the arrow buttons to navigate to the previous (left) or next (right) sheet.
- 2 **Navigate between strips.** Either select a specific strip from the menu or use the arrow buttons to navigate to the previous (left) or next (right) sheet.

You can also use the *PageUp* and *PageDown* keys on your keyboard to navigate between sheets, and the *<* and *>* (left and right arrow) keys to navigate between strips.

3 Add, delete, renumber, and detect strips:

- ⊙ Click the **Add a new Strip** menu (or click the corresponding toolbar button) to add a new strip to the sheet. The frame for the new strip is initially displayed in the top left corner of the sheet area, and is labeled with the next available number.

If a *Collector™* was scanned, strips can only be added as long as unoccupied positions are available; when a new strip is added to a *Collector™*, the **Strip Position** dialog is displayed and you have to assign a position number.

Strips can also be added by pressing the **A** key. The new strip is added to the sheet at the position of the mouse cursor.

- ⊙ Click the **Delete Strip** menu (or click the corresponding toolbar button) to delete the currently selected strip. The remaining strips will be renumbered, starting with 1. In Collector™ mode, no renumbering will occur when strips are deleted. The keyboard shortcut is **Del**.
- ⊙ Click the **Renumber** menu to swap the numbers of two strips (1) or to renumber all strips on a sheet (2). Numbering will start with 1 and proceed from top left to bottom right. (Not available in Collector™ mode).
- ⊙ Click the **Auto-Detection** menu (or the corresponding toolbar button) to attempt an automatic detection of strips. This will remove any strips already present on the sheet. This option is not available in Collector™ mode or for multi-strip assays.

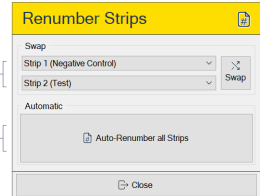

4 Manipulate sheets:

- ⊙ Rotate sheets clockwise (CW) or counterclockwise (CCW). Existing strips will be rotated with the sheet.
- ⊙ Flip (mirror) sheets horizontally or vertically. Existing strips will be transformed accordingly.
- ⊙ Crop sheets. First, draw a cropping rectangle (1) on the sheet (hold down the left mousebutton while moving the mouse). Then, press the **Crop** menu item (2) to remove everything but the marked area.

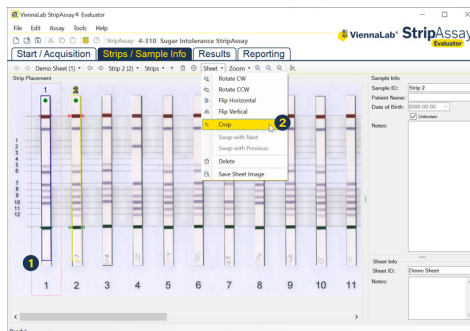

All strips on the sheet will be removed! This cannot be undone.

- ⊙ Swap the current sheet with the previous or next.
- ⊙ Delete the current sheet.

All strips on the sheet will be removed! This cannot be undone.

- ⊙ Save the current sheet as an image file. You will be prompted to choose a save location and file name. The image can be saved in the TIFF, JPEG, or BMP format.

- 5 Adjust the zoom.** You can adjust the magnification/reduction with which the sheet image is displayed zoom controls on the toolbar, or select a predefined magnification from the zoom menu. The **Magnifying Glass** settings allow control of display of a “magnifying glass” while dragging the top or bottom marker hotspots (see image below). When checked, top or bottom marker magnifiers are always displayed, otherwise they are only visible when hotspots (see below) are dragged with the right mousebutton.

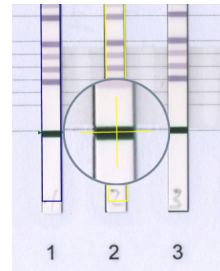

- 6 Toggle display of the sample info area.** Click the toolbar button to show or hide the sample and sheet info area on the right side of the **Strips / Sample Info** screen.

Positioning Strips

To position strips, first select the strip to be manipulated (either by clicking on it or by selecting it from the strip selection menu). The active strip and its number will be highlighted with a yellow frame (1). When the mouse is moved over the selected strip, the cursor will change to a hand. The strip can now be moved on the sheet by dragging it while holding down the left mousebutton (for example, the hotspot marked 3). Two special hotspots exist on a strip, top (2) and bottom (4) markers, marked by triangles pointing towards the strip outline. When the mouse is positioned in these hotspots, a crosshair cursor is displayed. Dragging the topmarker will move the strip (equivalent to dragging with the hand cursor), unless the top marker magnifier is enabled (see above) or dragging

is done with the right mousebutton. In these cases, the region around the marker is magnified, facilitating proper positioning of a strip (see above). Dragging the bottom marker hotspot will result in the rotation of the strip and, within certain limits, the adjustment of the strip's length.

*Strips can be easily positioned with the help of keyboard shortcuts. Pressing **T** will move the active strip's top marker hotspot to the position of the mouse cursor. **B** will move the bottom maker (if the mouse is in a valid distance from the top position). Pressing **A** adds a new strip at the current mouse position.*

8. EDITING SAMPLE INFORMATION

Sample information, including sample id (❶), patient name (❷) and date of birth (❸), as well as additional notes (❹), can be conveniently edited for each strip in the assay using the corresponding fields found on these screens:

- ❶ Strips / Sample Info (see [chapter 7](#)),
- ❷ Results (see [chapter 9](#)), and
- ❸ Reporting (see [chapter 10](#)).

The example shown is from the **Results** screen.

Any changes to the sample information apply in real-time (i.e. the selection menus will be updated immediately).

The sample info panels on the **Results** and **Reporting** screens additionally allow to set whether a strip should be included in the detailed and/or summary reports (❺). See [chapter 10](#) for more details on reporting.

- ❶ Sample ID: Strip 1
- ❷ Patient Name: (empty)
- ❸ Date of Birth: 0000-00-00
- ❹ Notes: This is a test sample
- ❺ Report: Detailed, Summary

Importing/Exporting Sample Information

On the **Reporting** screen, additional options to manipulate sample information, including importing and exporting, can be found:

- ❶ The sample information (id, patient name and date of birth, and notes) of the active strip (❷) can be cut, copied, or pasted.
- ❷ Clicking the **Export** or **Import** menu items, sample info data can be exported or imported, respectively. See below for a detailed description of the data format of the build-in import/export filter.
- ❸ To choose how sample info data is handled, click the **Import/Export Filters** menu item. This will pop up the **Program Settings** dialog where you can select the filters (see [chapter 4](#)).

- ❶ Menu bar: Sample Info, Reporting
- ❷ Buttons: Export, Import
- ❸ Button: Import/Export Filters
- ❹ Table of strips:

Strip	Sample Info	Actions
1	Aldo B. normal, LCT: -13910 C/C, -22018 G/G	[Copy] [Paste]
2	Aldo B. normal, LCT: -13910 T/C, -22018 A/G	[Copy] [Paste]
3	Aldo B. normal, LCT: -13910 C/C, -22018 G/G	[Copy] [Paste]
4	Aldo B. A149P homozygous, LCT: -13910 T/T, -22018 A/A	[Copy] [Paste]

Basic Import/Export Filter – Specification

The built-in standard filter for sample information reads and writes a simple tab-delimited text file with six columns. Empty lines and lines starting with “#” are ignored.

1	Sheet Number
2	Strip Number
3	Sample (Strip) ID
4	Patient Name
5	Patient Date of Birth
6	Comments / Notes

Sheets and strips have to be numbered consecutively, beginning with 1.

Example (Export):

```
# SheetNo StripNo SampleID PatientID Date of Birth Notes
# Sheet -1- Test Sheet #1
1 1 Strip 1 Neg. Control water as PCR template
1 2 JD123 John Doe 1972-12-09
1 3 Strip 3 high background
1 4 Strip 4 Synthetic Sample
1 5 Strip 5
1 6 Strip 6
```

9. RESULTS

The **Results** screen shows detailed information about individual strips. You should view and validate each result before including a strip in a report.

- Panel 1 (Strip panel):** Shows a schematic of the strip on the left with positions 1-12 labeled as 'WILDTYPE' or 'MUTANT'. In the center is a scanned image of the strip with a curve representing staining intensity. On the right is a legend listing positions and their corresponding mutant/wild-type status. For example, position 1 is 'Aldo B del4E4 mutant', position 2 is 'Aldo B A149P mutant', and position 7 is 'Aldo B del4E4 wild type'. A red marker line is at the top and a green marker line is at the bottom.
- Panel 2 (Result panel):** Displays the 'Result' for the strip. It includes a 'Summary' section showing 'Aldo B: normal, LCT: -13910 C/C, -22018 G/G' and a 'Details' section with 'Aldo B' results for various positions (del4E4, A149P, A174D, N334K) and 'LCT' results for -13910 T>C and -22018 A>G. A yellow exclamation mark is visible next to the -13910 T>C result.
- Panel 3 (Sample Info panel):** Contains fields for 'Sample ID: Strip 1', 'Patient Name', 'Date of Birth: 0000-00-00', and a 'Notes' section with a text area containing 'This is a test sample'. There are also checkboxes for 'Report: Detailed' and 'Summary'.

The screen is divided in three panels:

- 1 The strip panel, where individual strips are shown in detail, with a schematic representation of the strip (top), labels on the far right, and in the middle the scanned image of the strip aligned with the schematic drawing as well as a curve roughly corresponding to staining intensities.
- 2 The result panel, where the interpretation of the strip's pattern (negative/ positive positions) is shown as summary and detail results. Any warning or error messages are also shown here.

When positions, or related groups of positions, fail to evaluate (e.g. when corresponding mutant and wild-type positions are both negative), the respective positions will be marked with an exclamation mark in a yellow triangle. Inspect these positions carefully and, if warranted, correct one

of the positions involved. Any changes will be reflected in the result immediately (see below for information on how to modify positions).

- ③ The sample information panel, which can be used to enter additional

Once the interpretation of the strip has been validated by a responsible person, include the strip in one or both of the report types by checking the corresponding checkboxes.

information, such as the id of the sample/patient the strip is corresponding to. See [chapter 8](#) for more information on editing sample information.

Editing the Strip Pattern

Based on staining intensities and other criteria (e.g. peak shape), the software

You, the user, can override the decisions made by the software. However, whenever modifications are made by the user that differ from the automatic evaluation, the strip will be marked as “user-modified”. This is indicated in the results panel and on all reports. Modified positions are highlighted (orange frame) in the strip schematic.

*To undo/reset any user modifications, press either the **Remove user modifications** button or the **Re-evaluate strip** button on the toolbar (see below).*

determines whether a specific position on the strip should be regarded as positive or negative. The result of this assessment is presented by blue (positive) and light gray (negative) positions in the schematic drawing of the strip.

To change the state (positive or negative) of a position, do this:

- ⊙ Move the mouse cursor over the respective position (the cursor will change to a hand symbol).
- ⊙ Click the position with the left mousebutton to mark it as positive.
- ⊙ Click the position with the right mousebutton to mark it as negative.

Moving the cursor over positions while holding a mousebutton pressed will mark all positions moved over. The changes will be reflected in the results immediately.

Toolbar Options

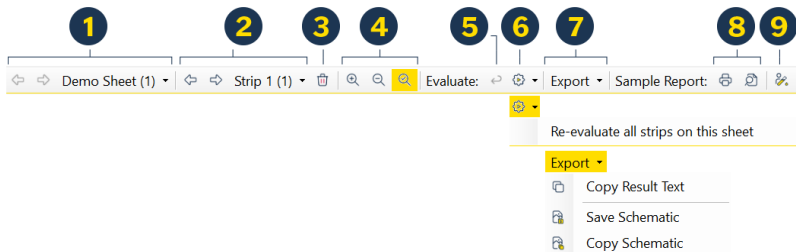

- 1 Navigate between sheets by clicking the left/right arrow buttons, or by selecting a sheet from the dropdown menu. Keyboard shortcuts: **PageUp**, **PageDown**.
- 2 Navigate between strips on a sheet by clicking the left/right arrow buttons, or by selecting a strip from the dropdown menu. Keyboard shortcuts: **<**, **>**.
- 3 Delete the current strip. Keyboard shortcut: **Del**.
- 4 Zoom the strip view (in, out, and fitting the available space).
- 5 Remove user modifications.
- 6 Re-evaluate the strip. The dropdown menu gives the option to re-evaluate all strips on the current sheet.
- 7 Export the results:
 - **Copy Result Text** will copy the results to the clipboard in text form.
 - **Save Schematic** will save the content of the strip view as Metafile (EMF, vector graphics) or TIFF (pixel graphics) file.
 - **Copy Schematic** will copy the content of the strip view to the clipboard (Metafile format).
- 8 Print or preview a detailed report for this strip (see [chapter 10](#) for more details on reporting).
- 9 Toggle the display of the sample information panel (see [chapter 8](#) for more details on managing sample information).

10. REPORTING

The **Reporting** screen summarizes the results of all strips and lets you print and export detailed and summary reports. Additionally, it provides enhanced sample information management tools (see [chapter 8](#) for more information on this aspect).

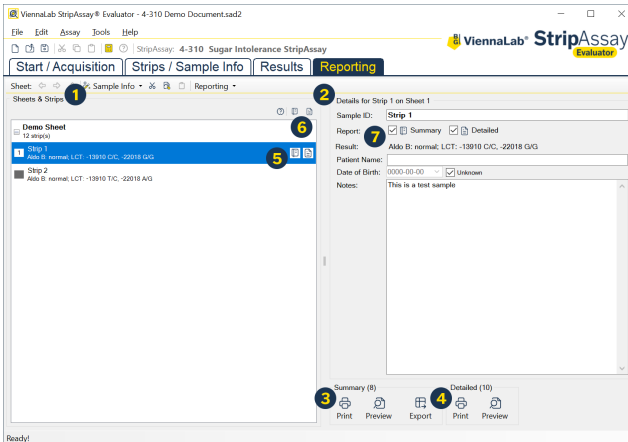

The main elements of the Reporting screen are:

- ❶ The **Sheets & Strips** panel lists all strips, ordered by sheets. Left-click a sheet or strip entry to select it. Panel ❷ will update accordingly. Right-clicking will show a popup menu (see below).
- ❷ The **Details** panel shows detailed information for the selected sheet or strip.
- ❸ The **Detailed Reports** panel lets you print and preview detailed reports. The number of strips that are marked for inclusion in this type of reporting is indicated.
- ❹ The **Summary Report** panel lets you print, preview, as well as export summary reports. The number of strips that are marked for inclusion in this type of reporting is indicated.
Strips marked for inclusion in a summary report will be exported when clicking the **Export** button. For more detailed information on data export, please see [chapter 11](#).

Inclusion or exclusion of individual strips in the respective report types (detailed, summary) is controlled via the detailed and summary report icons (5 6 7).

To toggle between inclusion and exclusion, either double-click the respective icons for each strip in the list (5), or double click the icons above the list to include or exclude all strips (6). Alternatively, the corresponding checkboxes

Inclusion/exclusion of strips for reporting can also be set on the Results screen (see chapter 9).

can be set in the Details view for each strip (7).

Context Menu

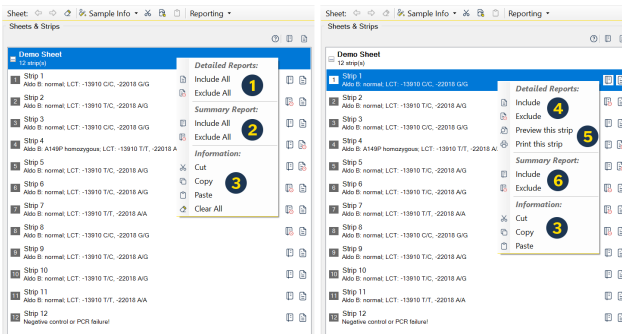

Depending on whether the list entry for a sheet or strip is right-clicked, a corresponding context menu will pop up, with these options:

- 1 Include or exclude all strips on the selected sheet in/from detailed reporting.
- 2 Include or exclude all strips on the selected sheet in/from summary reporting (results data exporting).
- 3 Cut, copy, paste sample information. See chapter 8 for more details on sample info management.
- 4 Include or exclude the selected strip in/from detailed reporting.
- 5 Print or preview a detailed report for the selected strip.
- 6 Include or exclude the selected strip in/from summary reporting (results data exporting).

Reporting Toolbar

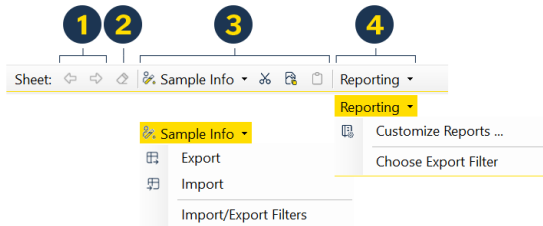

- ❶ Navigate between sheets.
- ❷ Clear the sample info for all strips on the currently selected sheet.
- ❸ Sample info management options. Please see [chapter 8](#) for more information on this topic.
- ❹ Here, you can customize certain aspects of printed detailed and summary reports (see below). **Choose Export Filter** will open the **Program Settings** dialog (see also [chapter 4](#)) where an export filter can be selected that will be used when the **Export** button is clicked (see [chapter 11](#) for more information on data export).

Previewing Reports

The **Print Preview** dialog displays reports as they would appear on paper. Using the toolbar, the reports can be printed (❶), the zoom level can be changed (❷), and multi-page reports can be navigated (❸).

Paper size and orientation can be set in the **Page Setup** dialog, accessible via the **File** menu.

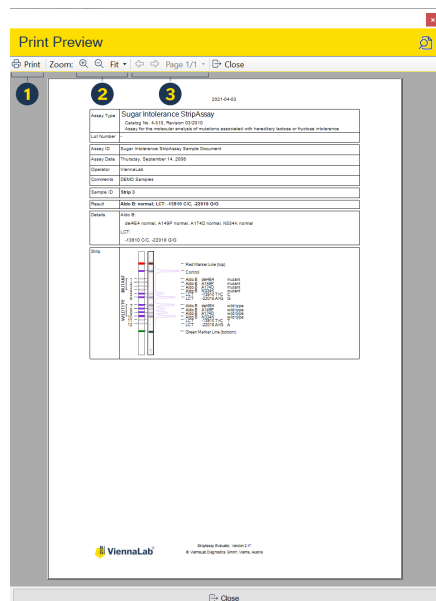

Customizing Report Styles

The **Report Settings** dialog allows to customize the way reports are printed.

- 1 In the **Common - Page Header** panel, a header line can be entered which will be printed at the top of each report (detailed and summary) if the **Show Header** checkbox is checked. If desired, a graphical banner can be loaded with the **Load Banner** button. It will be displayed at the top of each printed page if the **Show Banner** checkbox is checked. The banner image will be stretched across the full width of the page, so it should be designed accordingly.
- 2 In the **Summary Reports** panel, the report generation engine can be selected that is used to generate the summary reports. A page footer line can be specified which will be printed at the bottom of each page if the **Show Footer** checkbox is checked. The page margins can also be set specifically for this report type.
- 3 In the **Detailed Reports** panel, the report generation engine can be selected that is used to generate the summary reports. A page footer line can be specified which will be printed at the bottom of each page if the **Show Footer** checkbox is checked. The page margins can also be set specifically for this report type.

Formatting Parameters

A set of formatting parameters and placeholders can be used in the header and footer lines of reports.

Alignment of text portions can be achieved with the modifiers `{L}` (left), `{C}` (center), and `{R}` (right). These cause subsequent text to be aligned accordingly (left alignment is the default if no alignment is specified).

The alignment modifiers must occur in the order L C R and each can appear only once.

Usable placeholders are:

- ⊙ `%d` — current date.
- ⊙ `%t` — current time.
- ⊙ `%p` — page number within an individual report.

The placeholders can be used anywhere in a header or footer line and will be substituted with the respective values at the time of printing.

Example:

```
{L}Institution{C}-%p-{R}%d
```

This will result in a line of text with “Institution” printed at the left, the page number between dashes in the middle, and the current date at the right.

11. DATA EXPORT

Various data can be exported from [StripAssay® Evaluator](#) in different contexts:

Results of a Single Strip

The result of a single strip can be copied to the clipboard as plain text using the [Copy Result Text](#) menu item in the [Export](#) menu on the [Results](#) screen. See also [chapter 9](#).

Strip Images and Schematics

An individual strip as presented on the [Results](#) screen can be exported either to the clipboard in the Windows Metafile format, or saved to disk (Windows Metafile or TIFF) directly from the [Results](#) screen using the options in the [Export](#) toolbar menu. See also [chapter 9](#).

Sheet Images

Scanned sheets can be saved as TIFF, JPEG, or BMP images from the [Strips / Sample Info](#) screen. Browse to the sheet to be saved and click [Save Sheet Image](#) in the [Sheet](#) toolbar menu. See also [chapter 7](#).

Assay Results

To export genotype results (and sample info data), go to the [Reporting](#) screen and follow these steps (see also [chapter 10](#)):

- ⊙ Optionally, first select a results export filter in the [Program Settings](#) dialog (accessible via the [Tools](#) menu or from the [Reporting](#) screen toolbar).
- ⊙ Next, mark the strips to be exported for inclusion in the summary report.
- ⊙ Finally, click the [Export](#) button.

The following result export filters are built into [StripAssay® Evaluator](#):

Basic Results Exporter

This filter will produce a text file containing general assay information as well as sheet/strip data in a tab-delimited format that can be opened with programs such as Microsoft Excel.

At the top of the file, basic assay information is written in a two-column format, followed by condensed strip results (6 columns: **SampleID**, **PatientID**, **PatientDOB**, **Notes**, **Results Summary**, **Profile**). In subsequent columns (the number depends on the specific assay type), the detailed results for each result group are written. The final two columns are **Warnings** and **Errors**.

Use of the **Basic Results Exporter** is deprecated. For new export setups, use of the **Extended Results Exporter** is recommended.

Extended Results Exporter

This filter can be configured to export results data, optionally including image data, in a variety of formats to either a file folder or to a web service.

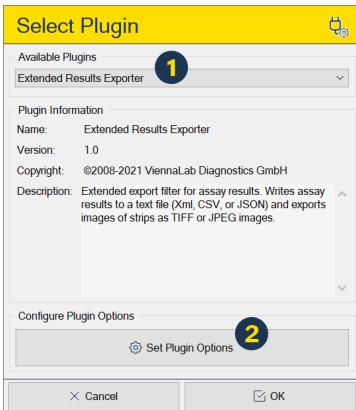

To configure the filter, go to **Program Settings** and click the button to open the **Select Plugin** dialog (see [chapter 4](#) for details). Here, choose **Extended Results Exporter** from the list of available plugins (1) and click **Set Plugin Options** (2) to open the **Plugin Settings** dialog.

In the **Plugin Settings** dialog, use the **Mode**, **Destination**, and **CSV** tabs to configure the export plugin to your needs.

- 1 Set the data format: **CSV** produces a text file containing the data in a tabular format, similar to what the **Basic Results Exporter** produces (see above). CSV is limited to a folder destination and images cannot be embedded. Additional CSV settings such as the type of delimiter and the file extension can be chosen on the **CSV** tab.

JSON formats the exported data in the JavaScript Object Notation format. JSON data can be exported to a file or sent to a web service via POST. Images can optionally be embedded.

When set to **XML**, the output format will be extensible markup language which can be saved to a file or uploaded to a web service, with or without embedded image data.

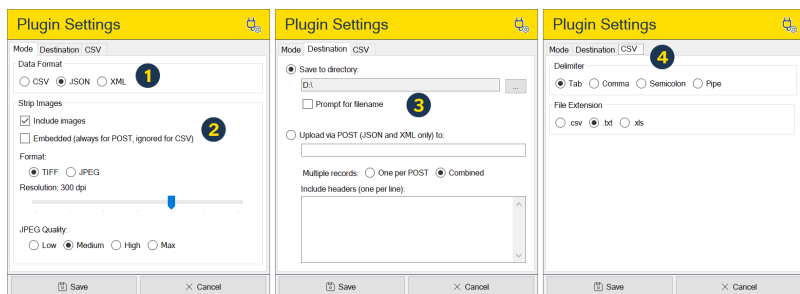

- 2 Choose to include image data: Here you can choose whether image data (i.e. individual strips as displayed on the **Results** screen) should be included in the export. Embedding is optional for JSON and XML file exports. This setting is ignored when the output format is CSV, where images are never embedded. Image data is always embedded for web service uploads. When image data is embedded, it is base64-encoded. Images can be either in the TIFF or JPEG format (with .tif and .jpg extensions when saved to a folder). The image resolution can be set from 72 dpi up to 600 dpi. When the image format is JPEG, the quality setting is obeyed (lower settings result in smaller output size).
- 3 Choose the export destination: Save to directory allows to save all data formats as files. The default directory can be set. File names are generated automatically unless the Prompt for filename option is checked. Upload via POST directs the export (JSON or XML format only) to a web service. The address of the web service must be entered in the textbox. When multiple records (strips) are exported, these can be uploaded individually (One per POST) or as a single upload (Combined). Optionally, headers can be set which are included in the POST request (e.g. for access tokens).
- 4 Tailor CSV exports: Here you can choose how data fields in CSV files are separated either by tab, comma, semicolon, or pipe (|), and what file extension the export file should have.

The details of the CSV, JSON, and XML data structures that are produced by the **Extended Results Exporter** are beyond the scope of this manual. However, the specific structures can easily be deduced from exports in the respective formats.

Please contact a member of your IT department responsible for data integration to assist you.

12. STRIP CALCULATOR

The **Strip Calculator** provides a means to evaluate patterns on strips without having to scan a physical strip. It can be activated by clicking the **Calculator** button on the main toolbar, the **Start / Acquisition** screen, the **StripAssay Selector** dialog, or from the **Tools** menu.

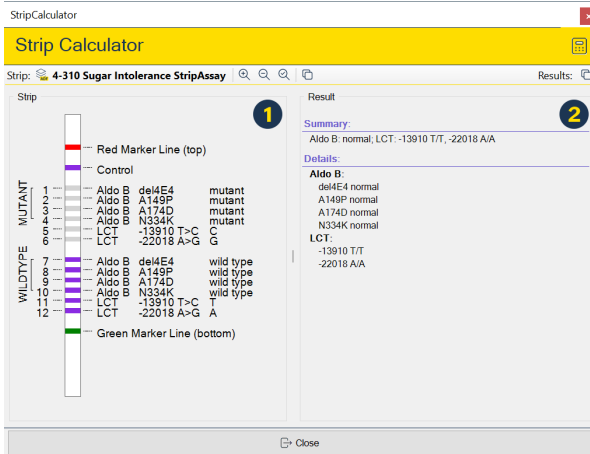

The window is divided into two panels, a schematic strip on the left (❶) and the corresponding result on the right side (❷).

Initially, all positions on the strip are set to their default states, corresponding to a typical normal result. To alter the state of a position, click it with the left mousebutton to make it positive, or with the right mousebutton to make it negative. Any changes in the **Strip** panel are immediately reflected in the **Result** panel.

Toolbar Options

- 1 Click the assay name to show the **StripAssay Selector** dialog (see [chapter 13](#)) in order to select a different assay type.
- 2 Use the zoom controls to adjust the display of the strip.
- 3 Click to copy the strip schematic shown in the **Strip** panel to the clipboard (Windows Metafile format).
- 4 Click to copy the text in the **Result** panel to the clipboard.

13. STRIPASSAY SELECTOR

The StripAssay Selector dialog is used to:

- ① Display the list of installed assay definitions.
- ② Select an assay type to work with.
- ③ Manage assay definition files.

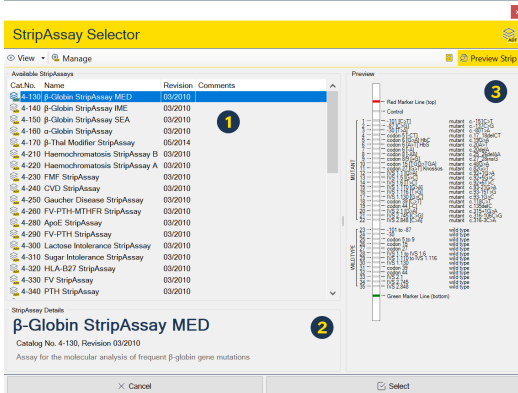

The dialog consists of three panels, that show the list of available assay definitions (①), details about the currently highlighted assay definition (②), and a preview of the strip(s) defined in the currently highlighted assay definition (③).

Toolbar Options

- ① Use the **View** menu to control how the available assay definitions are displayed (as detailed list or simple icons) and sorted (by name or catalog number).
- ② Click the **Manage** button to toggle management mode on or off (see below).
- ③ Click the **Calculator** button to display the **Strip Calculator** window pre-loaded with the currently highlighted assay definition.
- ④ Click the **Preview Strip** button to toggle the display of the **Preview** panel.

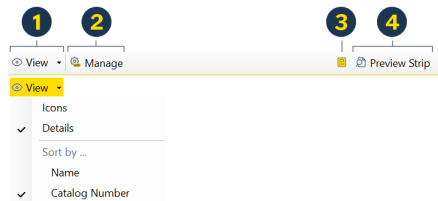

Assay Definition Management

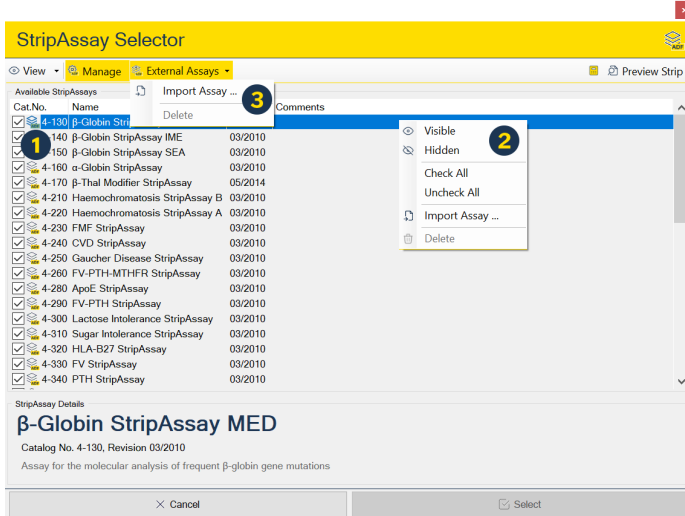

Use the management mode to choose which assay definition are displayed in regular mode by checking (displayed) or unchecking (hidden) the corresponding checkbox (1), or by using the popup menu (2) that opens when an assay definition is right-clicked.

The **External Assays** menu (3) allows you to import additional assay definitions. Only imported (“external”), but not built-in assay definitions can be deleted.

14. SOFTWARE DEINSTALLATION

To uninstall *StripAssay® Evaluator* from your computer, start the uninstall program that was installed with the software. You can find it at **Start->All Programs->StripAssay Evaluator->Uninstall**.

Alternatively, go to **Start->Control Panel->Add or Remove Programs**. Locate the entry for *StripAssay® Evaluator* and click on **Remove**.

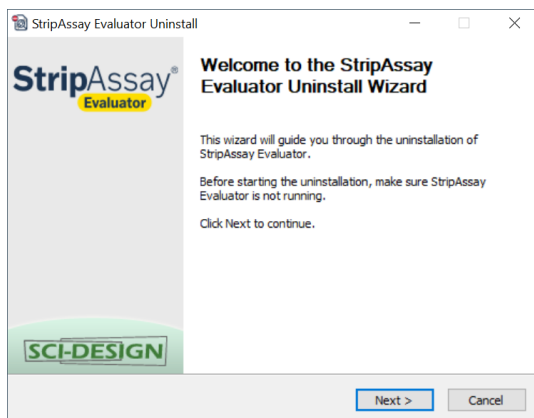

Follow the instructions presented by the uninstall program.

15. TROUBLESHOOTING & SUPPORT

Software/Hardware-related Problems

⊙ Software Installation

- ⊙ **StripAssay® Evaluator** must be installed using an administrator account. If you cannot run the installer with administrator privileges, please contact your system administrator.
- ⊙ If your system does not currently have the required Microsoft .NET Framework 4 installed, and the language of your installation of Windows is not listed in the language selection dialog that appears when you first run the installation program, it is advisable to download and install a version of the Microsoft .NET Framework 4 matching your language version of Windows rather than to install one of the version included on the USB thumb drive. The Microsoft .NET Framework can be downloaded directly from Microsoft (go to <https://www.microsoft.com> and search for “Framework 4 Redistributable”).

⊙ No assay definitions available

- ⊙ Open the **StripAssay Selector** dialog, activate management mode, and check whether maybe all assay definition have been hidden (see [chapter 13](#)).
- ⊙ Re-install **StripAssay® Evaluator** and make sure that at least one assay definitions is checked for installation.

⊙ Import/Export does not work (buttons are disabled)

- ⊙ Open the **Program Settings** and/or **Report Settings** dialogs and verify that plugins are selected. If no plugins are available, please re-install StripAssay® Evaluator.

⊙ Scanning does not work

- ⊙ Open the Program Settings dialog and verify that the Scanner section shows the name of a scanner that is installed on the system and that this scanner is connected to the computer and turned on.

- ⦿ Install an updated version of the scanner driver. The scanner driver must provide a TWAIN-compatible interface.
- ⦿ Make sure the scanner driver does not operate in a “Full-Auto” or “Wizard” mode. Set it to “Advanced” or “Professional” mode (please consult the documentation of your scanner).

If you cannot solve the problem by yourself, please follow these steps:

- ⦿ Record the problem and the steps leading to the problem as detailed as possible.
- ⦿ If **StripAssay® Evaluator** displayed an error message, record it with all details (make a screenshot and copy/paste additional information).

With the gathered information, please contact the technical support department of ViennaLab Diagnostics GmbH by email (techhelp@viennalab.com).

Analysis-related Problems

In case of problems with the interpretation of a strip, submit a **Problem Report**, accessible via the **Help** menu (if this menu item is not available, please contact your local ViennaLab distributor or ViennaLab Diagnostics GmbH directly).

Please follow these steps:

- 1 Enter your details (name, email address, lab name).
- 2 Give a detailed description of what the problem is.
- 3 Optionally, check to include the currently open assay document.
- 4 Click the Send Email button.

Sending a problem report requires that a MAPI-enabled email program such as Microsoft Outlook or Outlook Express is installed on the computer running **StripAssay® Evaluator**, and that an active internet connection is available!

16. MENU / TOOLBAR REFERENCE

File Menu

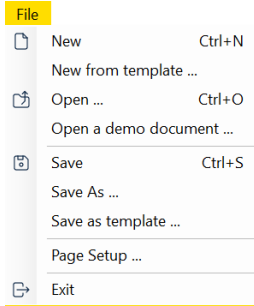

New – Starts a new assay.

New from template ... – Starts a new assay based on settings/information contained in an assay template (.sat2) or assay document (.sad2) file.

Open ... – Opens a previously saved assay document file (extension .sad2).

Open a demo document ... – Opens the folder with the demo documents.

Save – Saves an assay document to disk.

Save As ... – Saves an assay document file (.sad2) to disk under a new name.

Save as template ... – Saves the current assay as a template file (.sat2).

Page Setup ... – Opens the **Page Setup** dialog.

Exit – Quits *StripAssay® Evaluator*.

Edit Menu

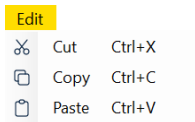

Cut – Copies the selected text into the clipboard and removes it.

Copy – Copies the selected text into the clipboard.

Paste – Pastes text from the clipboard into the active textbox.

Assay Menu

Assay		
	Assay Setup ...	F5
	Auto-scan Collector™ ...	
	Manual Scanning ...	
	Load Image ...	
	Edit Strips ...	F6
	Browse Results ...	F7
	Reporting ...	F8

Assay Setup ... – Shows the **Start / Acquisition** screen. See [chapter 5](#) for more information.

Auto-scan Collector™ ... – Shows the **Start / Acquisition** screen and initiates automatic scanning of a [Collector™](#). See [chapter 6](#) for more information.

Manual Scanning ... – Shows the **Start / Acquisition** screen and initiates manual scanning of a sheet. See [chapter 6](#) for more information.

Load Image ... – Shows the **Start / Acquisition** screen and loads an image from disk. See [chapter 6](#) for more information.

Edit Strips ... – Shows the **Strips / Sample Info** screen. See [chapter 7](#) for more information.

Browse Results ... – Shows the **Results** screen. See [chapter 9](#) for more details.

Reporting – Shows the **Reporting** screen. See [chapter 10](#) for more information.

Tools Menu

Tools	
	Strip Calculator
	Program Settings ...
	Customize Report ...
	Change Language...

Strip Calculator – Opens the **Strip Calculator** window. See [chapter 12](#) for more information.

Program Settings ... – Displays the **Program Settings** dialog. See [chapter 4](#) for more information.

Customize Report ... – Displays the **Report Settings** dialog. See [chapter 10](#) for more information.

Change Language – Shows the **Change Language** dialog. Changes will take effect after a restart of the software.

Help Menu

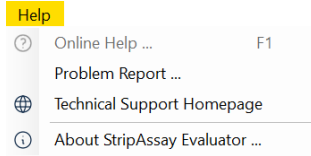

Online Help ... – Displays the online help.

Problem Report ... – Opens the **Problem Report** dialog. See [chapter 15](#) for details. This menu may be unavailable.

Technical Support Homepage – Opens a browser window. This menu may be unavailable.

About StripAssay Evaluator ... – Displays the splash screen with program version information.

Main Navigation Bar

See [chapter 3](#) for an overview on navigating the software.

- ① Shows the **Start / Acquisition** screen. See [chapter 5](#) and [chapter 6](#) for more information.
- ② Shows the **Strips / Sample Info** screen. See [chapter 7](#) for more information.
- ③ Shows the **Results** screen. See [chapter 9](#) for more information.
- ④ Shows the **Reporting** screen. See [chapter 10](#) for more information.

Main Toolbar

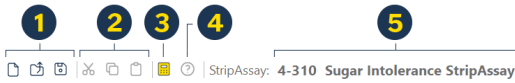

- 1 Starts a new assay document, loads an existing assay document, or saves the assay document.
- 2 Cut / Copy / Paste text from/into textboxes.
- 3 Opens the **Strip Calculator** window. See [chapter 12](#) for more information.
- 4 Shows the online help.
- 5 Shows the catalog number and name of the currently active assay type.

Strips / Sample Info Toolbar

See [chapter 7](#) for a detailed description of the toolbar buttons.

- 1 Navigate sheets.
- 2 Navigate strips.
- 3 Add additional strips, delete strips, renumber strips, or start the automatic detection of strips.
- 4 Manipulate sheets.
- 5 Sets the zoom level of the sheet display and controls the behavior of the magnifying glass during strip adjustment.
- 6 Shows or hides the sample information panel.

Results Toolbar

See [chapter 9](#) for a detailed description of the toolbar buttons.

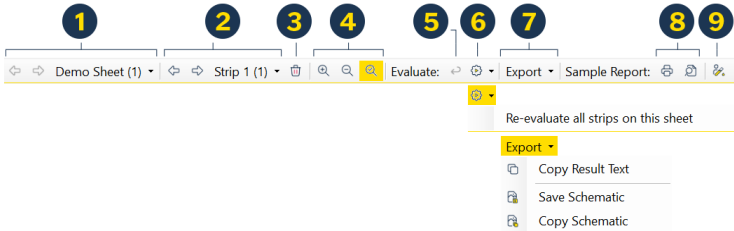

- 1 Navigate sheets.
- 2 Navigate strips.
- 3 Deletes the currently active strip.
- 4 Controls the display (zoom level) of the strip image and schematic.
- 5 Removes any user modifications from the current strip.
- 6 Re-evaluates the current strip or all strips on the current sheets.
- 7 Copies the current result text or strip image (including the schematic) to the clipboard and/or saves the current strip to a Windows Metafile.
- 8 Prints (previews) the detailed report for the current strip. See [chapter 10](#) for more information on reporting.
- 9 Shows or hides the sample information panel.

Reporting Toolbar

See [chapter 10](#) for a detailed description of the toolbar buttons.

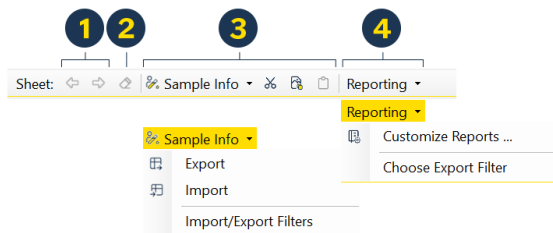

- 1 Navigate sheets.
- 2 Clear all sample information from all strips on the selected sheet.

- 3 Advanced sample editing controls. See [chapter 8](#) for more information on managing sample information.
- 4 Shows the **Report Settings** dialog (see [chapter 10](#)) or the **Program Settings** dialog (see [chapter 4](#) and [chapter 11](#)).

Strip Calculator Toolbar

See [chapter 12](#) for a detailed description of the toolbar buttons.

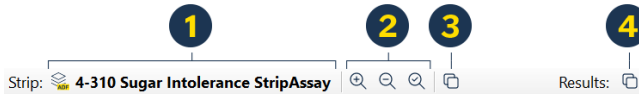

- 1 Click to select a different assay type.
- 2 Controls the display (zoom level) of the strip schematic.
- 3 Copies the currently displayed strip schematic to the clipboard.
- 4 Copies the currently displayed result text to the clipboard.

StripAssay Selector Toolbar

See [chapter 13](#) for a detailed description of the toolbar buttons.

- 1 Set the display style and sort order of assay definitions.

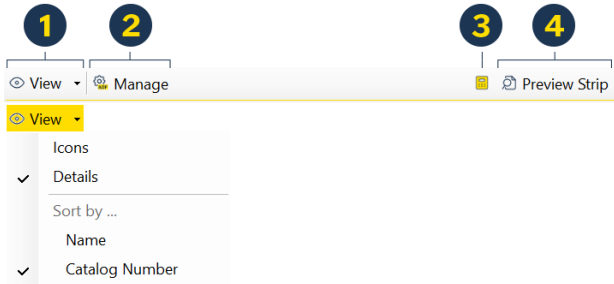

- 2 Turns management mode on or off.
- 3 Opens the **Strip Calculator** window with the currently selected assay type preloaded.
- 4 Shows or hides the strip preview.

Print Preview Toolbar

See [chapter 10](#) for additional information on reporting.

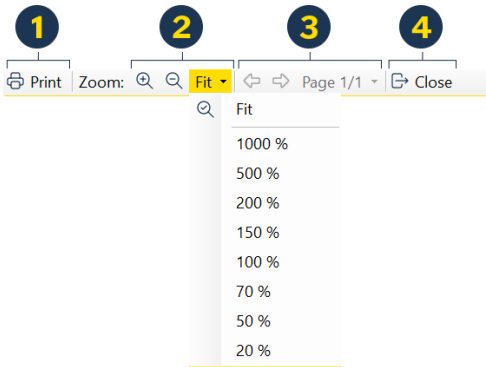

- 1 Prints the report.
- 2 Controls the zoom level.
- 3 Navigates the pages of the report.
- 4 Closes the **Print Preview** dialog.

ViennaLab Diagnostics GmbH

Gaudenzdorfer Guertel 43-45, A-1120 Vienna, Austria

(+43 1) 8120156-0

info@viennalab.com

www.viennalab.com

Produced by:

SCI-DESIGN